

subiaco

COMMUNITY MEN'S SHED

newsletter

NAIL IT!



Edition 5 - April 2020

Proudly supported by the City of Subiaco

It's Done!

Yes, we now have the new extension to the Shed. Albeit, it's the outer shell but it's there.

Personally I am surprised at the extra room it provides. Just a pity we can't yet get tyhe use of it. For those who haven't availed themselves of the Zoom effect (more of this inside the Newsletter) here are the latest highlights.

- With the City of Subiaco's generosity, we have doubled the size of the shed.
- We hace reached the first critical mark - lockup stage and heading towards fit-out.
- Window security screens have been installed.
- Drains will be in place soon.
- The old roller doors are gone.
- Architects drafts have been vetted and we have asked for ` power points throughout.

- We have sized up the mezzanine received donations of toilet bowel, sink, hand basin, water heaters and clean room door.

- Reece Plumbing and others have been stellar but the real champs have been scroungers Bob and Kevin.

Hn nfjkn adnmv.m.mv nmdm;lenkm, uiehnvnjkb fjrn gkgkn jajen njg nkjgn jjnbn jnfbjffgn jgg jfnjgjf jfjgknfjevnyehjho jebfje destfih heidjilde hbcjdkd jd djnjjc
The type is set at 12pt over 15pt leding estfih heidjilde hbcjdkd jd djn estfih heidjil- de hbcjdkd jd djn estfih heidjilde hbcjdkd jd djn bjrnvrknv jjnbn jnfbjffgn jgg

"I find, these days, that most of my conversations start out with: Did I tell you this already? or What was I going to say?"



Thanks to Doug and Gary for their contribution to this Newsletter

So, all we need is completion and fair weather (and an end to that which shall remain nameless) ... Below is an artist's impression of the interior (actually Doug's impression).

George Lawson is standing on the Mezzanine Floor which will be used for storage. You will notice mid-image the two new Roller Doors. One leading to Morning Tea into the Park.

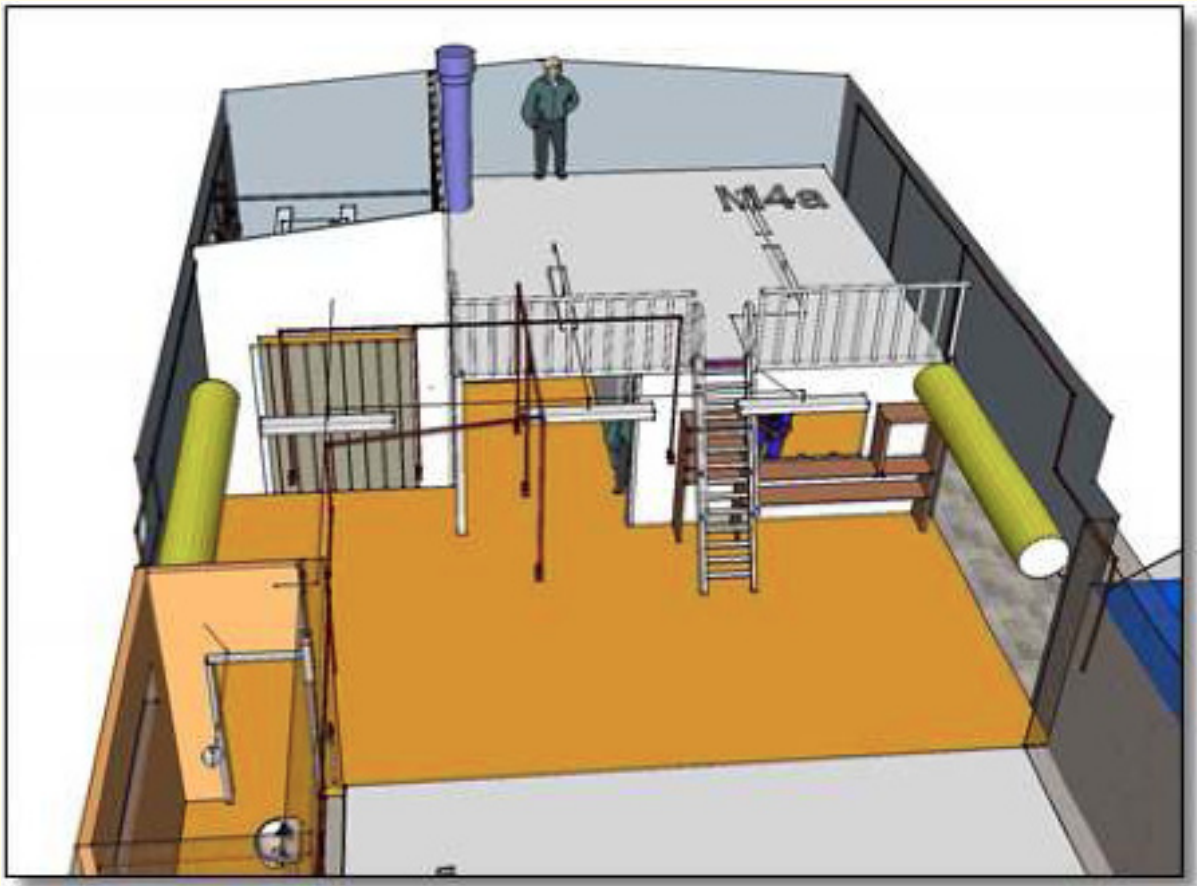

The "Quiet Room" is seen at the rear at the right of the image. To the left rear is the Metal Work room. Left foreground is their new toilet area (no losing the key!).

At this stage the main structure/shell is complete (See overleaf).

Land reclamation
The old car park being removed.



The new toilet area being created.



And if you wondered why it has taken so long, this is the "Crew" that was engaged at the start of the project. They didn't last long!

Shazam! Your New Shed

Although it looks much larger than the original shed this is due to the angle of the photograph. The roof line is higher but floor area is about the same as the "old" shed.

The new toilet is to the right of the Roller door with access just inside the roller door. You may notice there is a door at the end of the new shed. This will open up to a paved area leading to the new car park.



The Editor was trying to avoid the "Elephant in the Room", however these items were presented for inclusion in this edition (sorry).

**I'll give you a hint
.... it's not coronavirus**



Day 12, Quarantine

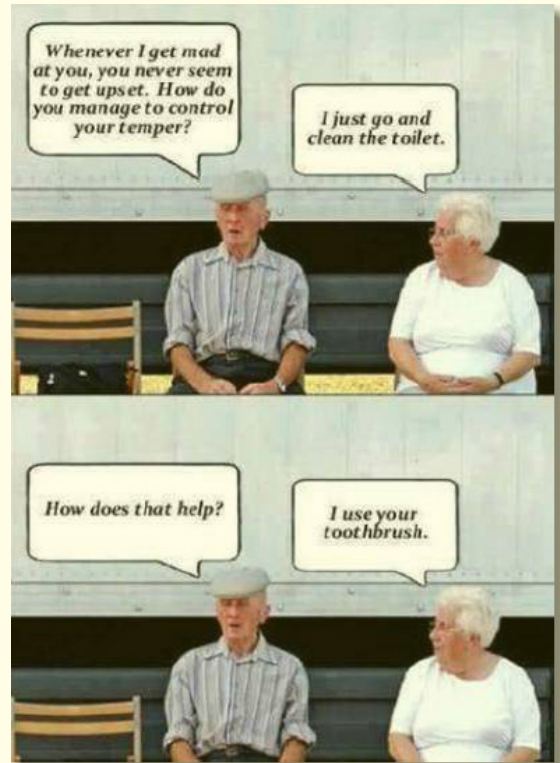

subiaco
COMMUNITY MEN'S SHED
newsletter

NAIL IT!

6

Edition 5 - April 2020

Proudly supported by the City of Subiaco

Thanks to Doug and Gary for their contribution to this Newsletter

7

Text Box for page changes

Text Box

So, all we need is completion and fair weather (and an end to that which shall remain nameless) ... Below is an artist's impression of the interior (actually Doug's impression).

Text Box

George Lawson is standing on the Mezzanine Floor which will be used for storage. You will notice mid-image the two new Roller Doors. One leading to Morning Tea into the Park.



The "Quiet Room" is seen at the rear at the right of the image. To the left rear is the Metal Work room. Left foreground is their new toilet area (no losing the key!).

At this stage the main structure/shell is complete (See overleaf).



8

Edition 5 - April 2020

Proudly supported by the City of Subiaco

Text Box

Text Box for page changes

Text Box

Thanks to Doug and Gary for their contribution to this Newsletter